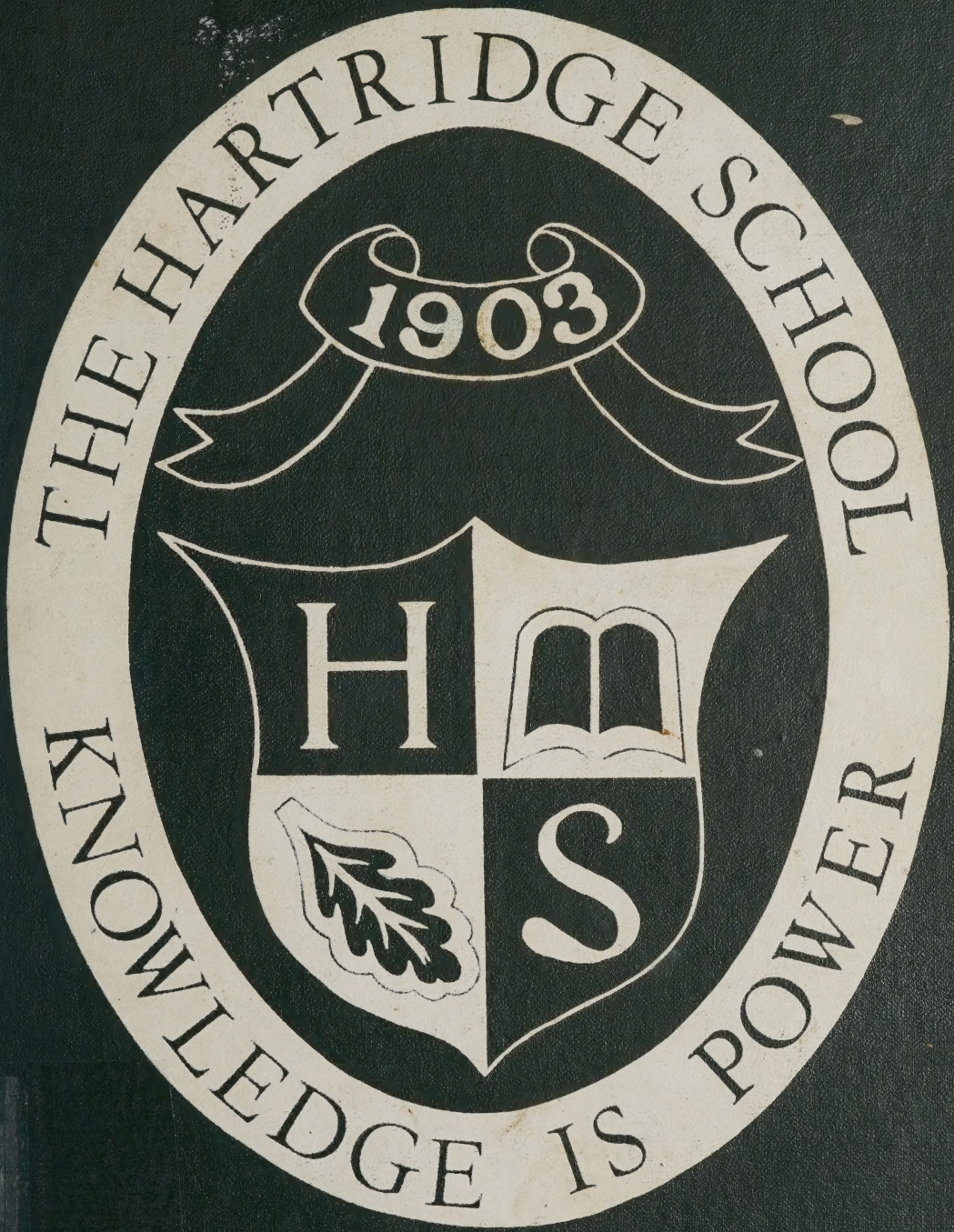
THE HARTRIDGE SCHOOL
1903
H
S
KNOWLEDGE IS POWER

Dear Hil,

It sure has been nice knowing you and I will look forward to seeing you next year if not sooner. Have fun with Skip.

Love always

Dear Hil,

What a year you've had - especially with a certain school named Blair! Stay the same girl you are, and you'll go very far. Be good now, don't do anything I wouldn't sue do, and take care of Blair Acad.

Love,

Peg Stewart

Dear Hil,
To a Great Kid
with a lot of Pep
Have a blast
this summer
Love,
Judy

Hilary Harding

Dear Hilary
Remember the
night of the Prom,
(you could you forget?)
Hope to see you
next year Sis
love you
Cindy the
Remember

P.S.

P.S.

Dear Hilary,
Man that year
went fast. I don't
know what I'd do talk
if you weren't there to talk
out all my problems. You
really look cute tonite, (every nite!)
Have fun in Canada & write me.
Stay as understanding & cute as
you are & you'll never break up
with Skip!
Love
Ann

With love and gratitude we, the Class of 1960, dedicate our yearbook to you, Miss Hannay.

1960 TEMPORA ET MORES STAFF

EDITOR ..... V. Garner

BUSINESS MANAGER ..... S. Hall

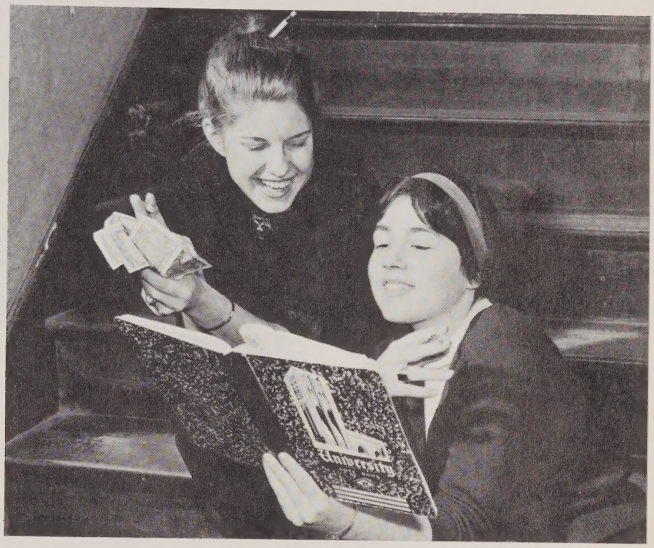

Our yearbook meetings were an invigorating challenge.

シニアズ

SENIORS

BARBARA ANN BATEY

Woodland Terrace
Bound Brook

Grace: Independence

"Ring in my pocket" . . . "Legal at last" . . . Tommy's little sister(?) . . . Lady Godiva . . . Monday mornings . . . Sigma Chi . . . Great English lover . . . Trained bacteria . . . Splitting protons . . . "Why not?" . . . Cornell interviews . . . "Who, me?" . . . "Where? Who!" " Ya don't say" . . . "No, I'm out" . . . "Take it slow, Bates!" . . . "I hate planes, but I like Martinis."

Library Committee—3, Class Treasurer—2, Pound Committee Chairman—1.

ELISSA ROBERTA DIANA

1009 Hillside Avenue
Plainfield

Grace: Vivacity

"Why not? Oh, really!" . . . Hy society . . . "Don't be sarc!" . . . "Is that Kip's car?" . . . "Lots of luck, Charlie!" . . . "Cat cut up" . . . "I'm grounded again."

J. V. Basketball—1, Varsity Hockey—1, Hue and Cry—2, Glee Club—1, Senior Dramatic Club—1.

ANNE CATHERINE DOERING

34 Homestead Terrace
Scotch Plains

Grace: Imagination

"It isn't really Mono." . . . "Miss Rivers is sorry she had a conference with me" . . . Miss Hannay will miss her(?) . . . "Doubtful" and "Dubious" . . . "Oh those green couches!" . . . Squeals . . . Blair weekends . . . "I drove through the garage door" . . . Typing for the yearbook . . . Soliciting for ads . . . "Now what do I do?" . . . Princeton cornstalk . . . Farragut anchor . . . Asi est la vida.

Glee Club—2, Treble Clef—1, Debating Club—1, Hue and Cry—1.

MIRIAM-ANN FLECK

Old Stirling Road
Warren Township
Plainfield

Grace: Self-reliance

"Dragged him up to Mother's bedroom — to watch Yves(?)" . . . "We'd better stick her in somewhere" . . . "Bully for You" . . . "Accolade" . . . Anti-social . . . Perpetual arguer . . . "I'll be at church.

Class President—2, Student Council—1, Student Council Secretary—1, Student Council President—1, Dramatic Club—2, Hue and Cry—5, Hue and Cry Assistant Business Manager—2, Library Committee—2, Library Committee Treasurer—1, Assembly Committee, Assembly Committee Chairman—1, Softball—2, J. V. Basketball—2, Buck Hill Conference—1959.

VIVIAN EVE GARNER

440 Topping Hill Road
Westfield

Grace: Individuality

"But which Al are you?" . . . "My letters happen to be nasty" . . . "Tell Miss Williams I was here but I'll be back" . . . "Driving him back to the station" . . . Futuristic . . . L'ville prom . . . Francais.

Class Secretary—1, Jr. Dramatic Club—1, Glee Club—1, Hue and Cry—1, Class Vice President—1, J. V. Hockey—1, Varsity Hockey—1, Buck Hill Conference—1959, Yearbook Editor—1.

Dear Hilary,
well kid, K.D. was fun - we didn't do much But it was fun wasn't it! I hope you have fun + good luck to a great kid! Come see us at the Shore - I'll push you in. (I love to do that!)

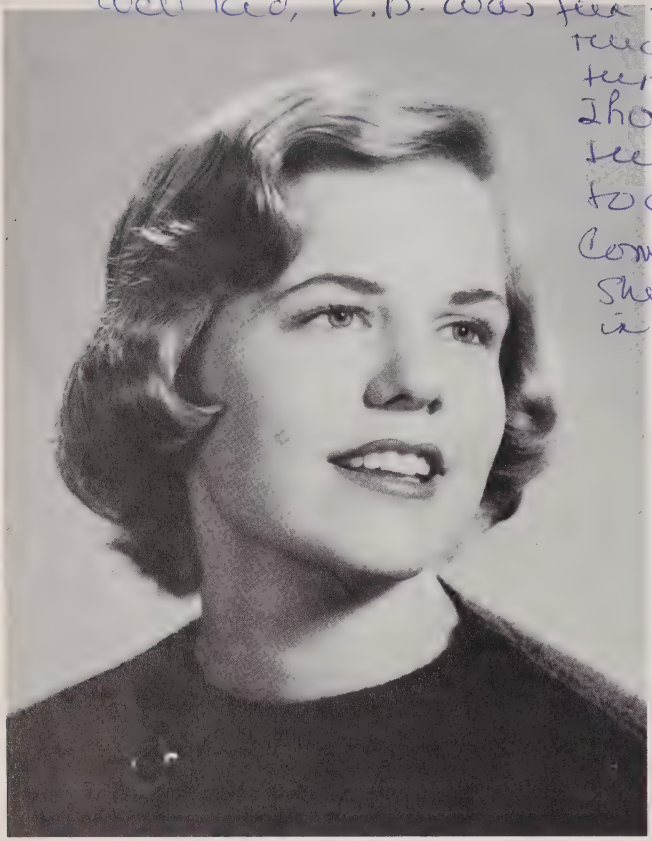

SARAH MADSEN GENUNG

824 Osborne Avenue
Plainfield

Love
Sally

Grace: Cheerfulness

Intellectual discussions . . . Middlebush parties . . . Mlle's prodigy . . . Nervous driver . . . "Those fast Pingry boys!" . . . Blair . . . Letters from unknown boys.

Glee Club—3, Debating Club—2, Library Committee—3, Library Committee Treasurer—2, Buck Hill Conference—1959, Class Hockey—2, Junior Dramatic Club—2.

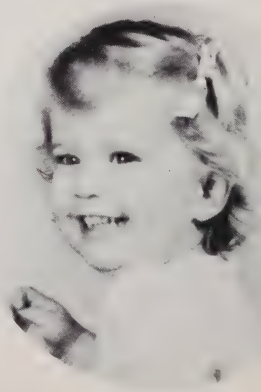

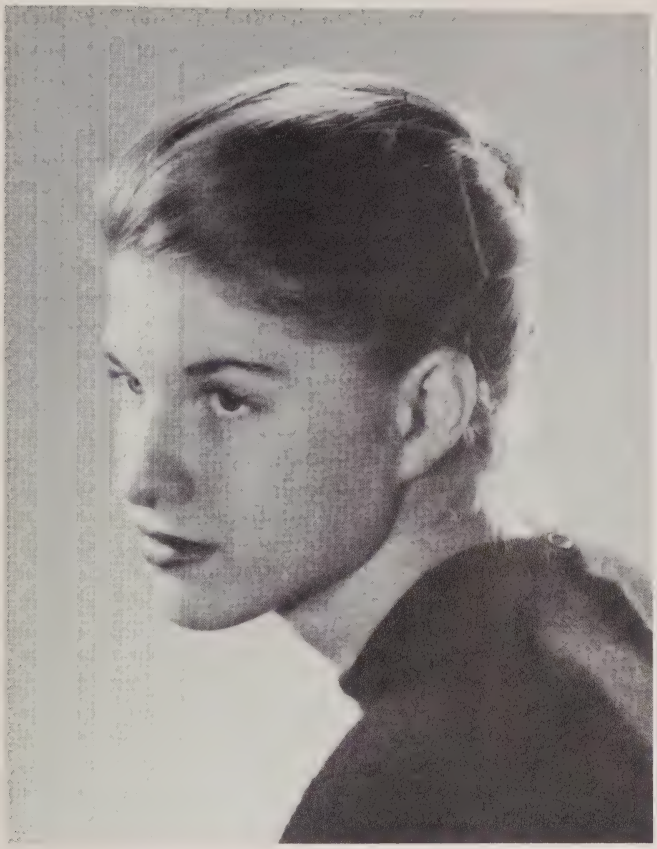

STELLA McCLURE HALL

400 Elm Street
Westfield

Grace: Enthusiasm

Shrimp in the bathtub . . . DKE parties . . . San Francisco . . . Mary Lou who? . . . "I'm on the wagon" . . . Orgie in the orchard . . . "Oh, Yves!" . . . "It'll never get off the ground" . . Watching T.V. in Daddy's boat . . . "Weekends are just great" . . . "Right on my nose" . . . Naming the chicks . . . "I'm going to Virginia" . . . "My Gremlin" . . . "Take it slow" . . . Dead Bird.

Paint and Prop—2, J. V. Hockey—1, Hue and Cry—1, Senior Dramatic Club—1, Yearbook Business Manager—1.

LYNDA JOYCE HETFIELD

519 West Eighth Street
Plainfield

Grace: Poise

Blair boy . . . Out to dinner . . . Mahtin! . . . "C'mon kids" . . . "Repeat your heads" . . . "Hans off!"

Student Council—2, Glee Club—4, Hue and Cry—2, Treble Clefs—1, Junior Dramatic Club—2, Library Committee—3, Paint and Prop—2, J. V. Hockey—1, Buck Hill Conference—1960, Class President—3.

MARY ABIGAIL KLEINER

P O. Box 172
Dunellen

Grace: Alertness

The pact . . . "I blush" . . . Monsieur le Moine . . . "France was revolting at the time" . . . "Big enough to choke a horse" . . . "I only insult people I like" . . . .Unplanned entertainment . . . Meditating . . . "Check in!!"

Hue and Cry—1, Hue and Cry Business Manager—2, Junior Dramatic Club—1, Library Committee—1, Paint and Prop—2, Class Secretary—2.

VIRGINIA DOROTHY LLANSO

19 Highlander Drive
Scotch Plains

Grace: Sensitivity

"I'm snowed!" (which one this time?) . . . Roommates . . . Hysterics . . . Student Council . . . Eyelashes . . . "Pick up my dress, Ricki!" . . . A foggy day . . . C.A.R. . . . Expensive term papers . . . Walk! . . Lifeguards . . . "Did you ever have a crush on———?" . . . Petri.

Debating Club—1, Glee Club—4, Class Treasurer—1, Junior Dramatic Club—1, Hue and Cry—2, Ten of Hearts—3, Student Council—1, Treble Clefs—2, Class Vice President—1, Buck Hill Conference—1960.

Dear Hilary,
Junior & Senior year are the best. Enjoy them as much as you can. It'll be mostly work, but you'll enjoy it. Good luck with your back. I have been trouble too. Best of

LUCILE ANN MARTIN

1083 Hillside Avenue
Plainfield

Grace: Sense of Humor

Luck always
Love,
Lucile

Oof! . . . Mooning . . . California via Lincoln . . . Turn it up! . . . I don't need a ride, Stella . . . BLAIR . . . Jumping Gehosophat! . . . Ric - k . . . My feet won't touch . . . I'm wearing flats . . . I'm satiated.

Junior Dramatic Club—3, Senior Dramatic Club—2, Library Committee—3, Class Secretary—1, Glee Club—1, Green Team Captain—1, Hue and Cry—1, A. A. Secretary-Treasurer—1, J. V. Basketball—2, Buck Hill Conference—1959.

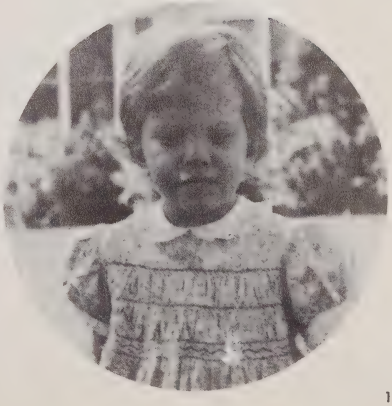

ALICE HELEN METHFESSEL

624 Carleton Road
Westfield

Grace: Determination

Zanzibar . . . You can't mix drinks! . . . Sarcasm . . . "Soosan!" . . . Buck Hill experiences . . . Dépêchez-vous . . . "Hi, stupid" . . . Hoibie . . . The Big Three . . . "We made it in nine minutes this morning!" . . . Columbians from Harvard.

Glee Club—3, Library Committee—3, Library Committee Vice President—1, J. V. Hockey—1, Junior Dramatic Club—1, Hue and Cry—1, Hue and Cry Assistant Business Manager—1.

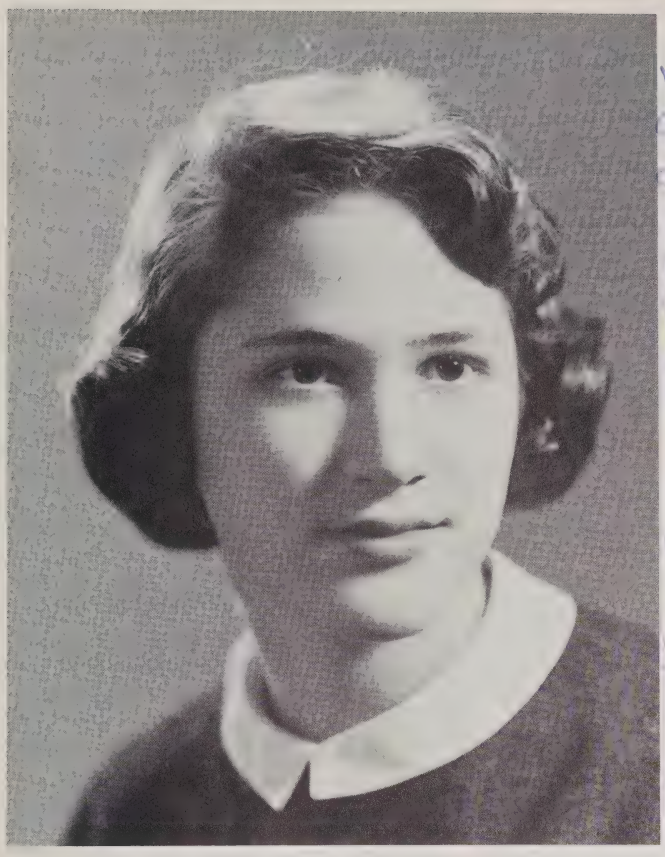

ELLEN LOUISE
NAIDORFF

421 West Seventh Street
Plainfield

Grace: Spirit

"I don't want to go to the drive-in" . . . "I don't want him at my house all weekend!" . . . "I don't know" . . . "I'm not as naïve as I used to be" . . . "I'm melting" . . . Mortality is the lack of opportunity, courage, or appetite . . . "How do you write a letter to a boy?" . . . Yves . . . "Want to borrow my raccoon coat, Gail?"

Hue and Cry—2, J. V. Basketball—1, J. V. Baseball—1, J. V. Hockey—1, Class Vice President—1, Student Council—1, A. A. President—1.

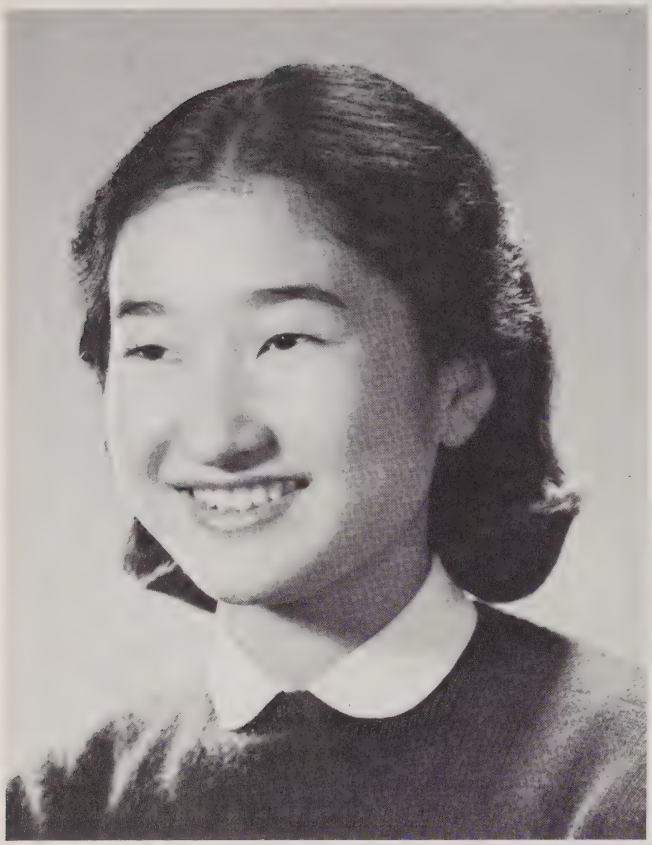

YURIKO NAKAJIMA

920 Woodland Avenue
Plainfield

Grace: Charm

"Good mowneen" . . . American History Made Simple . . . Assistant prom decorator . . . Only student in Hartridge dancing school . . . Head of Japanese department . . . Yves . . . Origami expert . . . "Did I say something?" . . . "What, what, what?!"

Student Council—1, Hue and Cry Columnist—1, Glee Club—1, Treble Clef—1.

Dear Hilary,
Thanks for the help on the Hue & Cry. It's people like you who really helped us have a successful year.
You write beautifully, make the most of it. You're lucky.
Have a wonderful remaining two years at Hartridge. They're the most important and the most fun.
Good luck.
Susan

SUSAN NATHANSON
697 Stelle Avenue
Plainfield

Grace: Sincerity

"Noobin" . . . "Oh, no!" . . . Logs . . . "Not a sophisticated French twist" . . . "I just don't care any more" . . . "Accolade" . . . E.S.P. about history quizzes . . . Non-smoker . . . "I like the yellow on the left fender" . . . "These are not my dents!" . . . *Rhapsody in Blue* . . . "Never get the paper out on time!"

Hue and Cry—1, Hue and Cry Editor—1, Hue and Cry Assistant Editor—1, Library Committee—1, Debating Club—2.

Dear Hilary,
Never forget those Blair dances. I know I won't. Thank for the roses.
Have fun at

ANNE FLORENCE
O'HARE

1133 Prospect Avenue
Plainfield

Grace: Amiability

Hartridge and find another Blair boy. It's more fun that way.
Anne

"Oh, no!" . . . Double dates with Gail . . . Shrieking with Stella . . . Miss Cape May Point . . . Eats . . . Chick embryo . . . Naming the chicks . . . Mary Lou who? . . . That walk . . . Chipmunk . . . "Where are your glasses, Stel?" . . . Orgie in the orchard . . . Dead Bird.

Junior Dramatic Club—1, Senior Dramatic Club—2, Glee Club—2, Debating Club—1, Class Vice President—1, Social Committee—1, Social Committee Chairman—1, Student Council Vice President—1, Chair Committee—1, Paint and Prop—2.

Hilary,
I've always been so fond of Courtney & of this such a nice girl. I'll miss forgiveness
MARY A. SAIDEL
923 Beechwood Court
Plainfield
Grace: Agility
you've been always
you've been always
but be true
stay head
heart in your
always —
Cherie

Little white mice . . . "Went through the river" . . . "Can't get the car started" . . . Late to Bible . . . "Just call me Frosty —The Snowman" . . . Polite.

Hue and Cry—2, Glee Club—4, Junior Dramatic Club—2, Cheerleader —1, Treble Clef—2, Varsity Tennis—1.

Dear Hilary,
It's been fun
Brownin' around this year.
Keep up the good work!
Bears (you have the name
maybe I did - a graduate)
way hello to
the old place
for me - I had so much
fun there.
Good luck in your
next two years at
Hartridge!
love,
Betsy

ELIZABETH BRENTON STAPLETON

1210 Denmark Road
Plainfield

Grace: Neatness

"Who, me?!" . . . "He was a cop, but I didn't see that parked car, honest!" . . . Rusty nail . . . Trips to Rumson . . . B.E. . . . John . . I like him better when he is away . . . "Gee, I met him in the American History section" . . . "I want to become a beachcomber" . . . "Let's play Dead Bird."

Glee Club—2, Ten of Hearts—3, Treble Clef—1, Library Committee—2, White Team Captain—1, Paint and Prop—2, Hue and Cry—1, J. V. Basketball—1.

MARY CATHERINE WHEELER

233 Jefferson Avenue
Westfield

Grace: Consideration

Ulysses . . . 135 Central Park West . . . Charlie . . . Denny . . . Michael . . . Lisa . . . Bobby . . . Lauri . . . Janie . . . The theatre . . . Bridge club with Ginny, Anne (D) and Ann (F) . . . Backstage visits . . . Long flannel nightgowns . . . Weak ankles . . . Susceptible to bee stings.

Junior Dramatic Club—3, Senior Dramatic Club—2, Hue and Cry—3.

Senior Favorites

actor ..... Yves Montand

author ..... Shakespeare

book ..... Lady Chatterley's Lover

car ..... '59 white Ford Galaxie convertible

chaperone ..... Charlie

cigarette ..... Marlboro

color ..... snow white

drink ..... milk?

expression ..... zap!

men's college ..... who's choosy?

pastime ..... I'll never tell!

pet peeve ..... the ones who don't write

place ..... the nest

restaurant ..... Blair dining hall

Singher ..... Mrs.

song ..... Hail, Hartridge!

sport ..... chasing boys

store ..... the co-op

tv program ..... Zacherley

As We See You

most popular ..... Pam Barlow

most striking ..... Cathy Cowperthwaite

most school spirit ..... Debbie Detwiller

best figure ..... Barbara Fischer

most versatile ..... Sue Foster

best natured ..... Mimi Garner

biggest clown ..... Ann Gonder

most sincere ..... Vicky Griswold

most athletic ..... Penny Kroll

biggest flirt ..... Diana Kurre

most dramatic ..... Sue Levin

most conscientious ..... Karen Luce

best dressed ..... Merrill MacLeod

prettiest hair ..... Nancy Madsen

cutest smile ..... Betsy Millman

most character ..... Bessie Perkins

cutest ..... Bev Stewart

most respected ..... Leine Stuart

neatest ..... Peg Stewart

best all-around ..... Lynne Tidaback

most poise ..... Leslie Waring

prettiest eyes ..... Dana Wigton

Class Will

Barbara Batey leaves for Cornell.

Lisa Diana leaves Carol O'Neill Bay Head.

Anne Doering leaves Miss Hannay in peace.

Ann Fleck leaves Andy, Margie, and the honor system for Hartridge to contend with.

Vivian Garner leaves her art to the youngest Garner.

Sally Genung leaves Middlebush to Jody Lewis and Sandy Swain.

Stella Hall leaves for California.

Lynda Hetfield leaves Esmerelda's vast knowledge of German to Miss Williams to use this summer in Bremen.

Gail Kleiner and Ellen Naidorff leave August 1, 1942 and a 50-50 chance to Miss Hannay.

Ginny Llanso leaves a pile of snow to Tory Mellon.

Lucile Martin leaves all her tennis trophies to Penny Kroll.

Alice Methfessel leaves the seven mile ride to Julie Greenfield.

Susan Nathanson leaves her athletic prowess to her sister Nan

Anne O'Hare leaves Sammy to Pam Barlow

Cookie Saidel leaves the Cedar Brook Park River to anyone else who feels like swimming.

Betsy Stapleton leaves William's week-ends to Joan Rugen.

Cathy Wheeler leaves a pair of weak ankles as a warning to future sports classes.

Lily leaves "Ohayo" to Hartridge.

Lest We Forget

Monk

Sessions in the senior room

Making merry in math with Miss Hannay

"Oh, I'm so snowed!"

Arguing in yearbook meetings

Redecorating the senior room

"That ought to go in the Yearbook!"

Riding in Stel's car

Trying to explain slang to Lily

Yves

"No sweat!"

Shrieking under the Latin room

"Oh, you're so naive!"

Parties at Lucile's

Learning Japanese and origami from Lily

Zio

Sarcasm

Jay and Eddie

Squelching people

Kip and Hy

Lunch table talks

Freddie

"Mr. Blue"

Roger and Dave

"I Don't Know What It Is"

Bill and John

Mrs. Harris' energetic remedy for giggles

"Primrose Lane"

The m. w. fan club

Ginny and Vicky's crush

"Here comes Twinklefoot!"

Mrs. Porter's Christmas '58

Mrs. Singher's classes

"Check in!"

"Witz!"

"What a blast (riot) (panic) (Stitch)!"

Bridge at lunch

The roommates

Pep

Herbie and Don

"Honest, Miss Hannay, I didn't mean that the way it sounded!"

Mahtin

Jack

Initiations

Blair dances

Class History

As the Hartridge class of 1960 settled itself in the library with cups of coffee in their hands, a male, one of a species strange to the Hartridge School, entered the Acorn building. He carried a huge leather-bound book which he tried to hide, but in vain. This was the well-known Alf Redwords. His first statement was, "So you think you came for a class reunion? Oh, ho, ho! But, This Is Your Life—isn't it? Wait a moment while I check." At such an unexpected pronouncement the group gazed with gaping mouth and staring eyes until Stella broke the silence with, "Isn't he a doll!" Alf, looked embarrassed, opened his leather-bound book and said, "Let's go back a few years. See if you remember this voice from the past." A feminine voice resounded from the far reaches of the study hall, "Now, ladies, remember the sandpile and sailboats in rhythms?" "Yes!" shouted Lucile. "I'll have to think about it," said Ann. "I wasn't even there," said Anne Doering. "That's right," interrupted Alf Redwords. "That's Miss Corwin.

"Having passed successfully through kindergarten and having obtained the foundations for your general fund of knowledge from Miss Hitchings, most of you passed on . . . into second grade where you enjoyed post-office, various trips and . . . 'Quick as a bunny, angry as a bear, and down the little red lane."

"You proceeded through third grade with the barnyard boss and the little bell; fourth grade, the gelatin apple and 'piggyons' to fifth grade, the facts of life, King Kufu, and Nefertete.

"In sixth grade you underwent a severe change of apparel and policy. Boys and rest periods became desirable and homework was not. On to seventh grade and Miss Mac, tears in the bathroom, socks in the front study hall window, powder fights, and long honor roll lists. Finally you didn't graduate in socks, but tripped into the upper school in high heels.

"Now let us pause for a few seconds for a word from our sponsor, Beal's Beer, the beer that keeps its head in all temperatures.

"On to your trying years in the upper school." "Oh, no," exclaimed Barbara. Alf continued, "You were such a well-behaved class and your aim with snowballs was so accurate that no one would proctor you. In ninth grade crushes flourished. Everyone wondered why you needed new French books.

"On to the sophomore year and bake sales. Everyone learned to dance American Bandstand style in the student lounge. You cliqued along the track with the end now dimly in sight.

"Now comes your Junior year and numerous trips to Blair. Most of you learned how to name chickens in biology. Now you are almost over the hump of your high school years." "I'll never make it up that hill!" groaned Susan. "Come on, Soosan," said Alice.

"Now you come to your Senior year." "Forget it, it'll never get off the ground!" said Lee. "Do you remember who was the seventh dwarf?" "I'll never tell," said Cathy. "Again you bravely went down . . . to Blair." "Ha, so!" said Betsy. "Will you ever forget the Blair Boys?" "Nevah, hoppen!" said Anne. "This was the year you waged war with back-seat drivers. You survived the ordeal by gritting your teeth and calmly singing "George Washington Bridge." Lily, being last in, closed the door of the Senior Class."

Class Prophecy

The noise of conversation, of joyous "Hello's" and "Haven't-seen-you-since's" fill the Hartridge School library. The calendar on the wall tells us that it is June, 1970. Sitting on the couch engaged in a deep discussion are three of our most distinguished alumnae of the class of 1960. There is a Nobel Prize winner (she split the proton), a world traveler, and the first woman to make a filibuster in the Senate. Another little group is standing around the desk paying court to a guest from Little Rock, the wife of a famous minister. In a corner we find a Japanese art critic heatedly discussing a work of art with the famous artist of the group, who is dressed in her customary black. With them is our hostess, the president of Plainfield's Junior League and of the Alumnae Association. Three new arrivals are greeted with welcoming cries. They have just flown in from New York on a delayed plane. Entering with her customary bow is our three-time loser who has flown all the way from San Francisco to join us. She is accompanied by the United States delegate to Germany. Following them is the Mother of the Year with all her little MONKeys in tow. The children are quickly taken in hand by several other class members. New York's top paid model—a real Spanish beauty—enchants the twins with a little story about Argentina. Oofie the bartender is mixing drinks—malteds for the younger set. Our politician, currently running for mayor of Buck Hill, is holding forth at length to the Vassar graduate, now an English teacher here at Hartridge. Also listening to her are the first woman editor of the New York Times and Miss America, straight from Cape May who is taking a backseat for the moment. As we watch, another guest sidles up to the group. A beachcomber is showing some of her shells to a small group of the children, and over in the far corner the first lady of the theatre is signing autographs for another group of three children. Now all are present and accounted for. Let us withdraw silently, leaving the most distinguished class Hartridge has ever had. May they have health and prosperity always.

SENIOR CLASS OFFICERS

Gail Kleiner, Secretary; Lynda Hetfield, President; Ginny Llanso, Vice-President. Absent: Barbara Batey, Treasurer.

Our Exchange Student

LILY NAKAJIMA

ク

ラ

ス

CLASSES

IV's

FIRST ROW: Griswold, Fleck, Andy; Langlykke, Rugen. SECOND ROW: McCarthy, Diss, Diana; Stuart, Leine; Stewart, Peg; Levin. THIRD ROW: Barlow, Tidaback, Garrison, Kroll, Penny. FOURTH ROW: Waring, Carsley, O'Neill, Millman, Rogers, Welles, Klimpke, Luce.

FIRST ROW: MacLeod, Madsen, Swain, Fischer, Perkins. SECOND ROW: Harmon, Mellin, Gonder, Cowperthwaite, Yood, Pam; Chamberlin. THIRD ROW: Nix, Kurre, Diana; Lattin, Nancy; Richards, Daniel, Eberstadt, Wilder, Harding.

III's

II's

FIRST ROW: Kunzman, Laidlaw, Wilkerson, Detwiller, Diss, Janet; Schaefer, Douglas. SECOND ROW: Loosli, Hogan, Garner, Mimi; Sheble, Karner, Waring, Leslie, Clark. THIRD ROW: Carter, Safran, Stuart, Foster, Stillman, Saville, Cole, Salem, Kroll, Lewis, Donovan, Goldberg.

FIRST ROW: Scott, Bryant, Hetfield, Lisa; Furman, Wigton, Hall, Susan; Greenfield. SECOND ROW: Lane, Kenny, Horne, Cowen, Lattin, Kitty; Mook, Cole, Costa, Weaver, Howard, Havens, Gail. THIRD ROW: Leake, Spear, Kurre, Dolores; Howland, McNamara. ABSENT: Nan Nathanson.

I's

LOWER SCHOOL

GRADES 6 AND 7. first row: Murchie, Brewer, Peterson, Treglown, Barnhill, Sonkin. SECOND ROW: Askew, Kramer, Havens, F. Greenfield, Doughty, Spake, Zirpolo. THIRD ROW: Pitney, Monzani, Eberstadt, Sheble, Keenan, Snowdon, Keenan, Stillman, Smith. FOURTH ROW: Wilkerson, Moore, Ghriskey, Streeter, Karner, Millen, Safran, Sandford, Loizeaux, Repp, Day, Pond, DiSesso. FIFTH ROW: Sadwith, Johnson, Millmann, Gonder, Voigt, Loizeaux, Hinchman, Burke.

GRADES 3, 4, 5, front row: Fargo, Gosch, Hinchman, Corbett, Carter, Fitzpatrick, M. Fleck, L. Detwiller. SECOND ROW: Lyness, Pagon, H. Greenfield, Roome, Streeter, Pratt, Bluethenthal. THIRD ROW: S. Smith, Dickinson, Kovacs, Hecker, Singher, Horne, Pulver, Polskin, Mundy, Lunna, Scalera. FOURTH ROW: McCarthy, Vivian, Wallack, M. Laidlaw, Green, Zirpolo, Lane, Fidler, Ainslie, Wilentz, Potter.

MUSHROOM GROUP

NURSERY: Mergott, Abel, Delanoy, Dinneen, Gavazzi, Lathrop, Niedrach, Sells, Williams. KINDERGARTEN: Ainslie, Buhot, Glass, Guerci, Parker, Porter, Pulner, Rosenfield. FIRST GRADE: Blimm, Fawcett, Garner, Kovacs, Litterer, Minicozzi, Pettit, Singher, Swenson, Walsh. SECOND GRADE: Asper, Banner, Dunn, Frost, Harris, Hervey, Winter, Young.

Dear Sill, (don't you love that name?) MAD CREEK

I'll always remember your sagging ass. When you grow up (yuk) you can get a personal recomendation for a professional sympathizer — you've led me into the light

DAUGHTERS OF ALUMNAE

FIRST ROW: Laidlaw, Leake, Wigton, Scott, Douglas. SECOND ROW: Lane, Stuart, Miner, Lewis, Detwiller, Foster, Waring. THIRD ROW: Griswold, Nix, Stewart, Swain, MacLeod, Perkins, Genung, Wilder, Waring, Fischer, Hall.

When things are darkest and I can really call you a friend (yuk!) I won't mention ----- academy cause I know everyone else already has. So Bullock, Robto, Robinson and especially Robin will have to leave me with sweet (?) memoirs. You've taught me useful items such as how to be tacktless, caddy, wear a gerdle

how to act around boys) etc. etc. etc.
I could honestly go on all day. I
know — betcha 100 to 1 you are
next year's foreign exchange stu-
dent (unless Bessie's in the run-
ning) you've got what it takes
kid — keep it (as I ain't just
slinging it either) Well, I
better go now — I'm getting
slightly carried away &
as you said people might
laugh soooooo — 's been swell

Love always
Sand

P.S.
this picture
is M.S.H. is pinching
me — typical eh?

CLUBS

STUDENT COUNCIL

FIRST ROW: O'Hare, Fleck, Ann (President); Naidorff, Hetfield, Lynda. SECOND ROW: Fleck, Andy; Nathanson, Susan; Nakajima, Harmon, Tidaback, Langlykke, Detwiller. ABSENT: Nan Nathanson.

ATHLETIC ASSOCIATION

FIRST ROW: Fleck, Ann; McCarthy, Naidorff (President); Langlykke, Kroll, Penny.
SECOND ROW: Diss, Diana; Martin, Miner, Gonder.

PRESIDENT'S COUNCIL

Cole, Martha; Tidaback, Perkins, Hetfield, Lynda (President); Fleck, Andy; Furman.

Dear Hal, Here you are with Nancy Sitting and Chuck. Don't forget great ye ole Blue. Of course never forget Henry and the room. Have fun in Canada but be good!!!? Love, Fenny

HUE AND CRY

FIRST ROW: Diana, Waring, Horne, Waring, McMahon, Cowen, McNamara. SECOND ROW: Naidorff, McCarthy, Stuart, Nathanson (Editor), Fleck, Swain, Harding, Richards. THIRD ROW: Hetfield, Llanso, Fleck, Kunzman, Wheeler, Kleiner, Doering, Griswold, Saidel, Daniel Klimpke, Wilder, Stapleton, Hall, Nakajima. FOURTH ROW: Safran, Salem, Kroll, Harmon, Lewis, Donovan, Perkins. ABSENT: Nan Nathanson.

SOCIAL COMMITTEE

FIRST ROW: Hetfield, Swain, Welles. SECOND ROW: Barlow, Waring, O'Hare (President).

PAINT AND PROP

FIRST ROW: Tidaback, Garrison, Hetfield, Waring (President), O'Hare, Langlykke, Fleck. SECOND ROW: Stapleton, Kleiner, Hall, Kroll, McCarthy, Barlow.

DEBATING CLUB

FIRST ROW: Stuart, Wilkerson, Waring, Diss, Garner, Kenworthy. SECOND ROW: McCarthy, Langlykke, Fleck (President), Nathanson, Genung. THIRD ROW: Tidaback, Griswold, Millman, Kroll, Harmon, Donovan, Perkins, Schaefer. ABSENT: Nan Nathanson.

LIBRARY COMMITTEE

FRONT ROW: Rugen, Langlykke, Luce (President), Garrison, Garner, Mimi. SECOND ROW: Carter, Diss, Diana; Welles, Waring, Lynn; Fischer, Saville, Martin, Stapleton, MacLeod, Madsen, Genung, Detwiller, Kenworthy.

SENIOR DRAMATIC CLUB

FIRST ROW: Fleck, O'Hara, Martin, Griswold, Rugen, Wheeler (President). SECOND ROW: Gonder, Klimpke, Harding, Daniel, Stewart, Levin. ABSENT: Diana, Hall.

GLEE CLUB

FIRST ROW: Howard, Costa, Leake, Kunzman, Scott, Tidaback (President), Howland, Furman, Chamberlain, McNamara, Wigton. SECOND ROW: Saidel, Hogan, Cole, Safran, Sheble, Barlow, Hetfield, Gonder, Fischer, Hall, Cole, Mook. THIRD ROW: Genung, Madsen, Perkins, Garner, Horne, Richards. FOURTH ROW: Pohle, Miner, Kenny, Havens, Rogers, Laidlaw, Rugen, Diana, Garrison, Nakajima, Salem. FIFTH ROW: Langlykke, O'Neill, Doering, Hetfield, Stuart, Donovan, Lewis, Stapleton, Llanso, Clarke, Saville, Stewart, Foster, Loosli, Welles, Waring, Carter, Nix, Wilder, Cowperthwaite, Detwiller, Stuart, Schaefer, Goldberg.

TEN OF HARTS

FIRST ROW: Carter, Barlow, O'Neill, Perkins. SECOND ROW: Rugen, Pohle. THIRD ROW: Detwiller, Donovan. FOURTH ROW: Llanso. FIFTH ROW: Stapleton, Stewart. SIXTH ROW: Tidaback (President).

TREBLE CLEFS

FIRST ROW: Rugen, Stapleton, Saville, Llanso, Tidaback (President), Nakajima, Pohle, Hetfield, Saidel, McNamara, Barlow, O'Neill, Stewart.

スポーツ

SPORTS

WHITE TEAM

FIRST ROW: McCarthy (President. SECOND ROW: Scott, McMahon, Spear, McNamara, Costa. THIRD ROW: Cole, Barlow, Swain, Furman, Howard, Howland. FOURTH ROW: Garrison, Rugen, MacLeod, Fischer, Leake, Lane. FIFTH ROW: Diss, D.; Harmon, O'Hara, Millman, O'Neill. SIXTH ROW: Safran, Salem, Pohle, Kunzman, Sheble, Carter, Kroll, Prisc.; Foster, Havens, Gail; Stapleton, Wilder, Gonder, Nakajima, Stuart, Stewart, Miner, Detwiller, Diana, Hall.

GREEN TEAM

FIRST ROW: Langlykke, Kroll (Co-Captains). SECOND ROW: Lattin, Martin, Wheeler, Madsen. THIRD ROW: Naidorff, Garner, Griswold, Kleiner, Bryan. FOURTH ROW: Daniel, Weaver, Diss, Yood, Hetfield. FIFTH ROW: Waring, Mook, Yood, Wigton, Kurre, Stuart. SIXTH ROW: Kenny, Horne, Mellin, Kurre, Richards. SEVENTH ROW: Perkins, Nathanson, Douglas. EIGHTH ROW: Laidlaw, Clark, Garner, Cowperthwaite, Tidaback, Welles, Klimpke, Genung, Fleck, Llanso, Saville, Stillman. ABSENT: Nan Nathanson.

J. V. AND VARSITY HOCKEY

FIRST ROW: Mellin, MacLeod, Richards, Fleck, Naidorff, Stuart, Diss, Diss. SECOND ROW: McCarthy, Barlow, Kroll, Perkins, Madsen, Harmon, Detwiller, Carter, Hogan. THIRD ROW: Hall, Griswold, Tidaback, Carsley, Langlykke, Eberstadt, Garner, Foster.

Sarf, You Grunt!

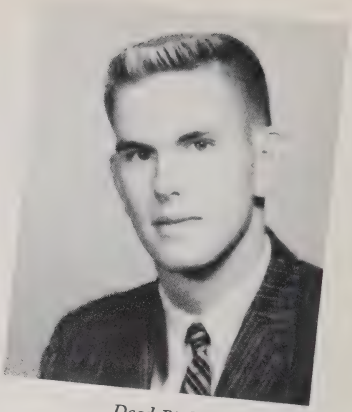

Dead Bird

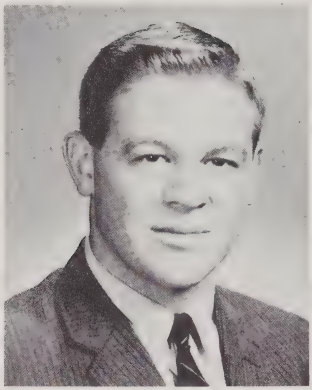

The Count

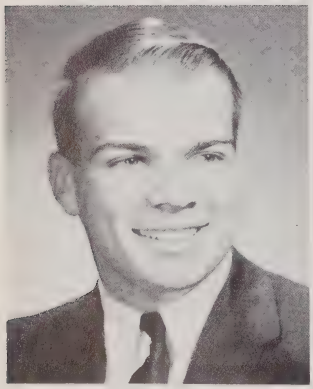

Monk

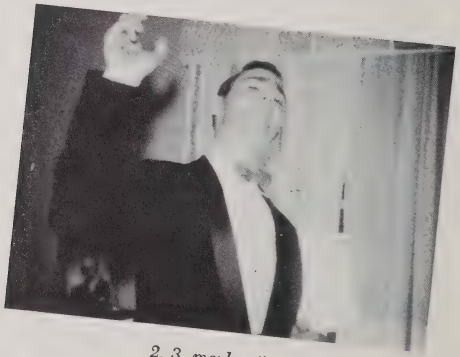

2, 3, maybe 4!

広告

ADS

PATRONS

Mr. and Mrs. P. E. Methfessel
Mrs. W. Schmidt
Mr. and Mrs. Ralph H. Daniel
Dr. and Mrs. S. A. Naidorff
Mr. and Mrs. Salvador Diana
Dr. and Mrs. W. H. Hall
Strand Record Center
Mr. and Mrs. Harmon C. Martin
Mr. and Mrs. F. F. Doering, Jr.
Mr. and Mrs. G. Peter Fleck
Mr. and Mrs. Eugene A. Kleiner
Mr. and Mrs. C. H. Detwiller, Jr.
Mr. and Mrs. William H. McCarthy
Mr. and Mrs. W. R. Wheeler
Mr. and Mrs. H. Carter, Jr.
Rabbi and Mrs. S. E. Nathanson
Mr. and Mrs. H. B. Laidlaw
Jeannette's Gift Shop
Lucy's Beauty Salon
Mr. and Mrs. H. L. Hogan
Mr. and Mrs. George A. O'Hare
Dr. and Mrs. M. L. Griswold
Mr. and Mrs. G. K. Greenfield
Mr. and Mrs. Albert B. Diss
Mrs. Bentz Howard
Mr. and Mrs. Nicholas Zelmas
Mr. and Mrs. J. J. Llanso
Sue Furman
Mr. and Mrs. Robert M. Saville
Mrs. Louis Dejonge
Dr. and Mrs. Cowen
Mr. and Mrs. Sheldon Safran
Susan Hall
Mr. and Mrs. Gordon I. Donovan
Mr. and Mrs. Gregory Costa, Jr.
Mr. and Mrs. Eugene Van Ness
Thomas Furniture Company
Gregory's Music Center
Fred A. Hummel Inc.
Jo Lynn Bridal Shop
Miss Su-Su
Jim D'Angelo
Tobin's Drugs
Mr. and Mrs. Foster
Mr. and Mrs. Saidel
Mr. and Mrs. Howland

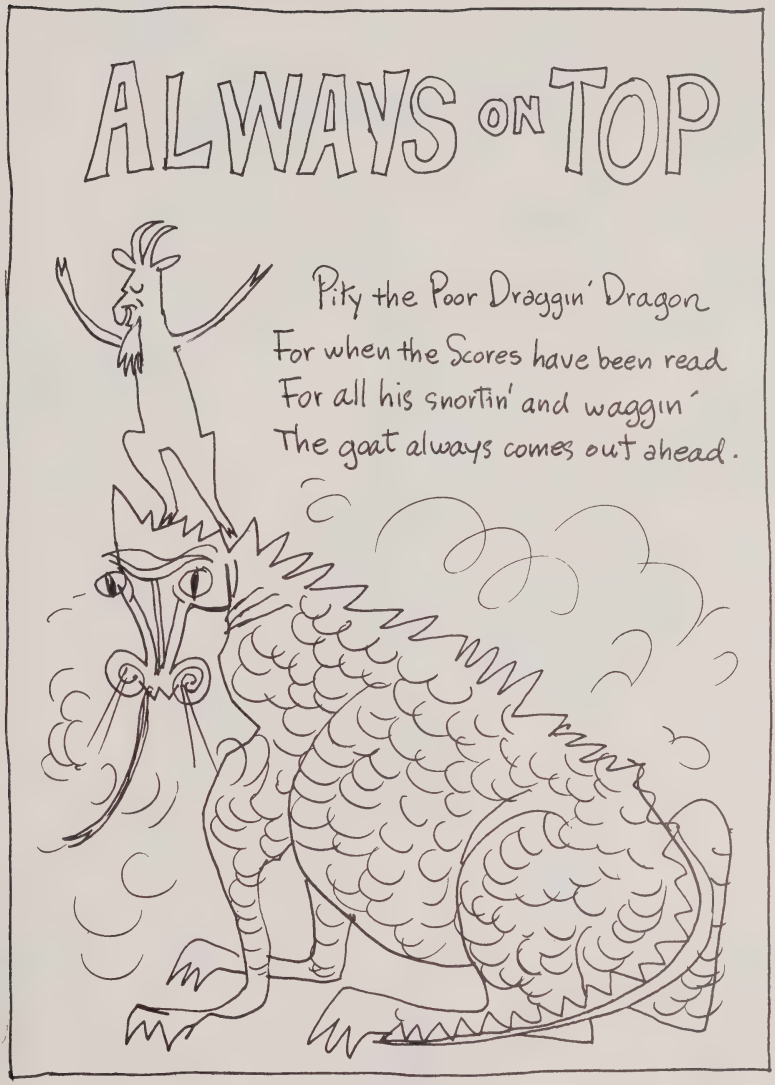
ALWAYS ON TOP
Pity the Poor Draggin' Dragon
For when the Scores have been read
For all his snortin' and waggin'
The goat always comes out ahead.

Our Dragon over a Billy Goat's bray,
Huffs and puffs and snorts to say
"To the Senior Class, the best we've seen,
Lots of luck, from the

MIGHTY GREENS."

60
61
A Driving Success
DRIVER'S LICENSE

We, the III's,
are making a toast,
to the class of '60,
which we think is
the **MOST!**

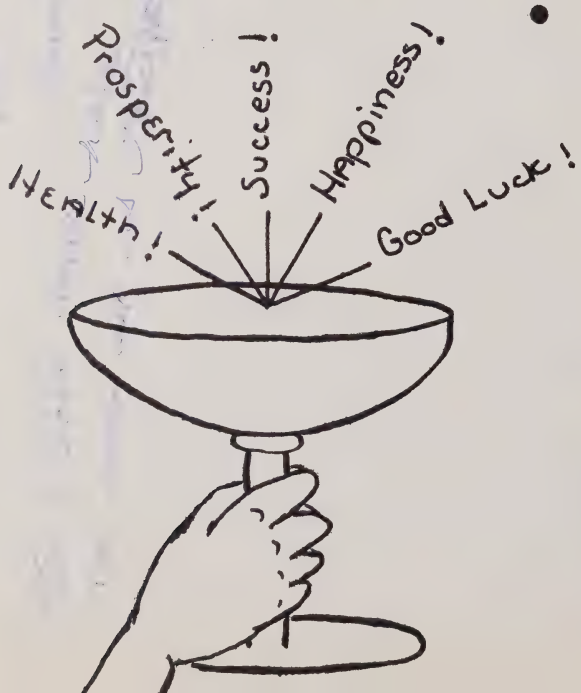

SO LONG SENIORS!

PLymouth 2-6722

KLEINER
METAL SPECIALTIES, Inc.

Precision Manufacturing
for the Electronics Industry

★

STELTON ROAD

NEW MARKET

P. O. BOX K

DUNELLEN, N. J.

COLGATE

UNIVERSITY

"Viri Sine Feminis"

THE MONK

LOVES

GAIL

GAIL

LOVES

THE MONK

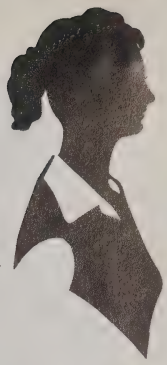

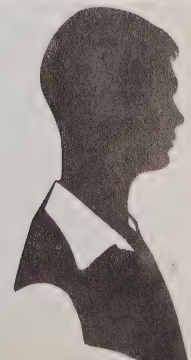

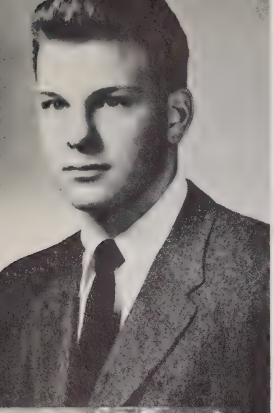

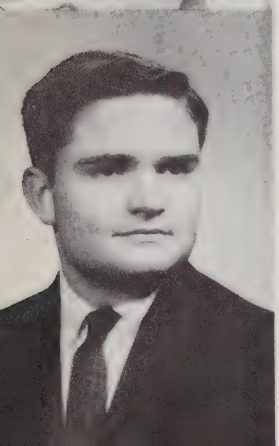

Su-Su

LET IGNORANCE TALK AS IT WILL,

LEARNING HAS ITS VALUE.

—Jean de la Fontaine

Tepper's

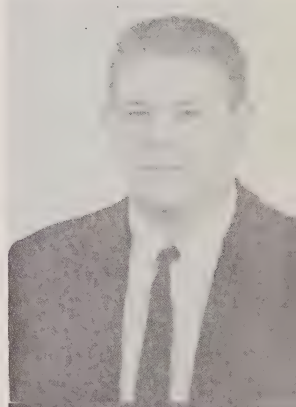

GRUNING'S

Famous

ICE CREAM & CANDY

LUNCHEON & DINNER

"Where Quality Always Comes First"

★

205 EAST FIFTH STREET

PLAINFIELD, N. J.

Elmer Barto, *Manager*

CLAIRE WILLIAMS

CLOTHES WITH A FLAIR

207 PARK AVENUE

PLAINFIELD, N. J.

PL 4-0289

VAN ARSDALE'S SHOES

137 WEST FRONT STREET

PLAINFIELD, N. J.

Over 70 Years of Footwear Service to the Family

PL 6-0016

BONDED JEWELERS

STUDENTS SAVE 50%

★

185 NORTH AVE. PL 4-0745

Phone PL 6-6169

MARTIN'S SHOES

"FOR THE ENTIRE FAMILY"

115 WATCHUNG AVENUE

Opp. Public Service

PLAINFIELD, N. J.

SNYDER BROTHERS

FLOWERS

"In Any Event—Wire Flowers"

★

314 PARK AVE. PLainfield 6-2286

Compliments of

SCOTT'S JEWELERS

609 PARK AVENUE

★

PLAINFIELD NEW JERSEY

SHELDON A. COUDRAY

GENERAL INSURANCE BROKER

Life • Automobile

Fire • Floater

★

80 JOHN STREET

NEW YORK, N. Y.

★

909 PARK AVENUE

PLAINFIELD, N. J.

PARK AVENUE TEA ROOM

BREAKFAST — LUNCH

DINNER

625 PARK AVENUE

—Florence and Dave Acken—

Compliments of

MAY WORTH SHOP

CATERING TO PRE-TEENS,

TEENS, JUNIORS

1100 E. FRONT STREET

PLAINFIELD NEW JERSEY

COMPLIMENTS

OF

MR. and MRS.

SALVADOR DIANA

Emmeline Gallagher Anne Marie Seybold
Angela Wilson

Compliments

of

THE WISHING WELL

★

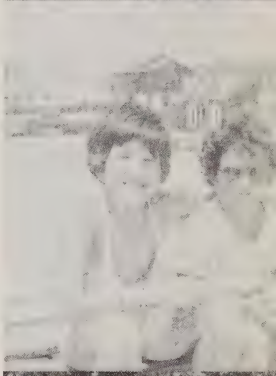

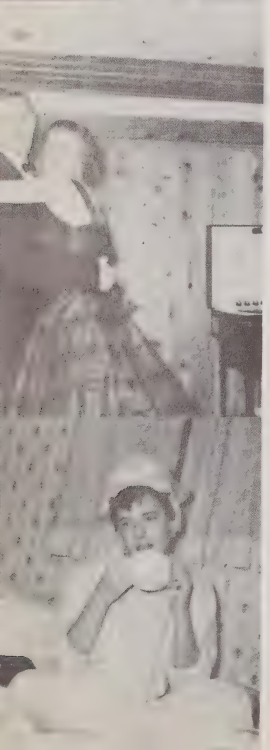

Hi Cherry,

Hi Cherry, I hope you have a great summer fun this summer at Canada and don't get too "involved". Say hello to Bobby again. Say hello to him for me, a girl who knows him well from hearsay only. Keep your hair short and stay in a size 7 dress. Forget about your back this summer and ride horses with your neighboring cousin. Come down to the shore to visit me and let's stay friends.

Love,

Sickey

Compliments

of

PERSONAL PRODUCTS CORP.

★

Compliments of

LOUIS SAFT

GUILD OPTICIAN

624 PARK AVENUE
at Seventh Street

PLAINFIELD, N. J.

PL. 5-1746

ATTENTION, SENIORS!
Ask for Books for Graduation

Make out a fine long list
and let us fill it!

THE PLAINFIELD BOOK SHOP, INC.

321 PARK AVENUE

Tel. PL 6-4415

MILL END SHOP

Where You'll Find the Fabric for the Style-Conscious Sewer

10 SOMERSET ST.

PLAINFIELD, N. J.

JIMMY

and

NELLIE

Congratulations and Best Wishes

to the Graduating Class from

THE SENIOR DRAMATIC CLUB

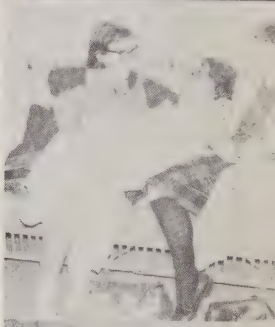

FROM THE ANGELIC 64's

G. M. STAPLETON & CO.

INSURANCE

★

CONGRATULATIONS

FROM THE

A.A.

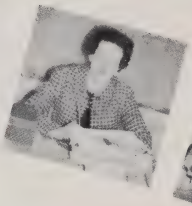

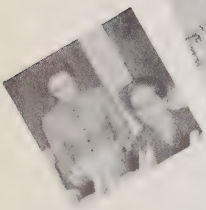

About four years ago the Hartridge School laid an egg. Since that time the egg has been duly sat upon by the faculty until now when it is ready to hatch, loosing 18 innocent creatures into the world.

AS WE SEE OURSELVES

Barbara Batey.....biggest weekender

Lisa Diana.....prettiest hair

Anne Doering.....best complexion

Ann Fleck.....most respected

Vivian Garner.....most artistic

Sally Genung.....prettiest eyes

Stella Hall.....best figure

Lynda Hetfield.....most popular

Gail Kleiner.....first to get married

Ginny Llanso.....most striking

Lucile Martin.....wittiest

Ellen Naidorff.....best dressed

Lily Nakajima.....friendliest

Susan Nathanson.....most conscientious

Anne O'Hare.....most attractive

Cookie Saidel.....prettiest hands

Betsey Stapleton.....most vivacious

Cathy Wheeler.....most theatrival

WE'RE WAITING FOR THE DAY WHEN....

Barbara cuts her hair, and Cookie lets hers grow.

Stella gives up her license, and Lisa gets hers.

Susan starts smoking, and Anne D. stops.

Ann Fleck is snowed, and Ginny isn't.

Vivian goes Ivy League, and Sally goes beatnik.

Gail breaks up with - you know who.

Hetfield doesn't co-operate

Lily gets mad.

Anne O'Hare laughs quietly.

Betsey makes up her mind.

Ellen cares, and Lucile doesn't.

Cathy doesn't know what's playing at...

Dear Hal,
I don't think
anyone of us
will ever be able to
forget this year - so one
will let us. Well, I guess
it's time stop. While I still don.
Good luck with everything
this summer and next year.
Love
Joe

plainfield
PUBLIC
library

800 Park Avenue
Plainfield, NJ 07060
908-757-1111

PLAINFIELD PUBLIC LIBRARY
3 9510 4010 2049 3